TISA WALL MOUNTABLE CLAMPING KIT T4-TCKW (58 PIECES)

- Sizes as per IS / DIN standards
- Thicker and Wider Clamps
- Heat treated to 8.8 Grade
- Machined from flats/rounds - Not Forged
- Longer thread lengths provided on studs
- Gear tooth serrations offer firmer grip

TISA ENTERPRISES

TISA WALL MOUNTABLE CLAMPING KIT
T4-TCKW (58 PIECES)

TYPE: T4-TCKW	SUITABLE FOR T-SLOT x TAPPED HOLE	CLAMPING STUD	T-NUT	FLANGED HEX NUT	EXTENSION NUT	SERRATED STRAP CLAMP	UNIVERSAL SERRATED BLOCK
IS / DIN STANDARD		IS : 13178 - 1991	IS : 2015-1977	IS : 7795 - 1975	DIN: 6334	DIN:6314Z	NA
						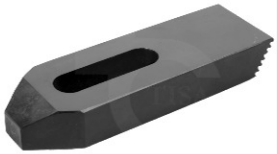	
PRODUCT CODE		T2-CS	T2-TN	T2-FHN	T2-EN	T1-SSC	T3-USB
QUANTITY		4 Nos each	6 Nos	6 Nos	4 Nos	2 Nos each	2 Nos each
T4-TCKW-1412	14 x M12	1263, 1280, 12100, 12125, 12160, 12200	1412	1225	1236	1480 14100 14125	001 002 003
T4-TCKW-1812	18 x M12	1263, 1280, 12100, 12125, 12160, 12200	1812	1225	1236	1480 14100 14125	001 002 003
T4-TCKW-1816	18 x M16	1663, 1680, 16100, 16125, 16160, 16200	1816	1631	1648	1880 18125 18160	001 002 003